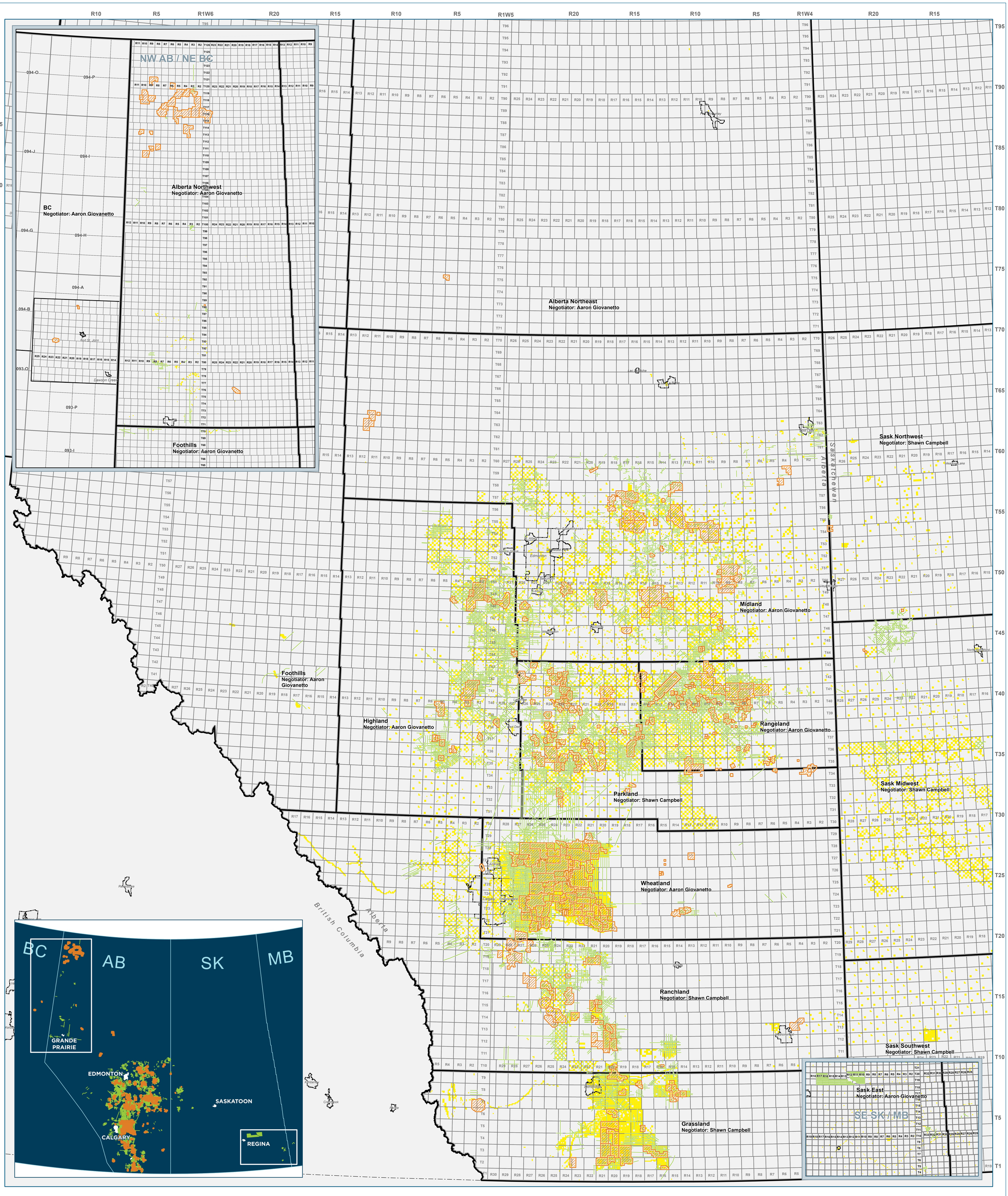

PrairieSky Royalty Ltd. makes no warranty, cannot guarantee and does not assume any liability or responsibility whatsoever for the quality and accuracy of the data and information contained herein. Users of the data and information contained herein do so at their own risk. In no event shall PrairieSky Royalty Ltd. be liable for any injury, expenses, profits, loss or damage, direct, incidental or consequential or any other pecuniary loss arising out of the use or inability to use the data and information contained herein.

PRAIRIESKY ROYALTY LTD

PrairieSky 2D and 3D Seismic

Mineral Land

2021/03/03

I:\CGY\GeodateArcGIS\I ap_projects\ML_13_0049_RoyaltyML_13_0049_Website\Website_Seismic\PrairieSky Fee Land and 2D and 3D Seismic.mxd